The Highland Pony Society



APPLICATION FOR REGISTRATION AND PASSPORT

Please enter names and numbers carefully and neatly in BLOCK CAPITALS and complete the outline diagram and narrative describing the whorls on the reverse, which will be scanned and included in the passport. Animals must be microchipped and the bar code label affixed on the reverse side.

Only the registered keeper of the dam at the time of foaling may register a foal. Names of pure-bred ponies must include the registered prefix/suffix of the keeper. A stallion service certificate must accompany the form unless the stallion is owned by the breeder. Registrations must be received by **30th November** to guarantee entry in that year's Stud Book
(Legislation requires that foals must be registered in the year of their birth or within six months of their foaling date.)

Name of Pony: ……..…… ☐☐☐/☐☐

Registered	☐	Filly	☐	Conceived by AI	☐	Member	☐
Part Bred	☐	Colt	☐	Eel Stripe Yes	☐	Non-member	☐
Unregistered	☐	Gelding	☐	Eel Stripe No	☐	Mare Travel Grant *(Please enclose application form)*	☐

(Please tick as appropriate)

Date foaled: (dd/mm/yyyy) ____ / ____ / _____ Colour: ……...

Include markings such as white and colour variations below, as well as hoof colour.
(Whorls should be described on the reverse side only).

Markings: Head ……...…….....

Forelegs ……..……..

Fore Hoofs …….....

Hind legs ……..…….……

Hind Hoofs …….....

Body ……

Reg. No …...…….. Sire …….....

G.Sire ……..……..……...

G.Dam ……..……..

Reg. No ……. Dam ……...…….....

G.Sire ……..……..…...

G.Dam ……..……

Name(s) of Breeder(s): ……..……..……..

Address: ……..……

…….. Postcode: ……..……..

Telephone: …….. Mobile: …….. email: ……...

If form has to be returned due to errors or omissions an administration fee may be charged.

I/We hereby declare that I/we bred the above animal and the foregoing particulars are true to the best of my/our belief and knowledge.

Signature(s) of Breeder(s): ……..…… Date: …….

Please indicate payment method: Cheque/cash/bank transfer/website
Registration Fee: **£20** (member's rate includes HBLB/RBST subsidy)
Non-members Registration Fee**: £80**
Part-Bred Registration Fee: **£40** (Non-members fee: **£80)**
Late Registration Fee: **£50** (non-member's fee: **£100**)

BACS transfers to RBS sort code: 83 47 00 and HPS Acct No: 00177837
Cheques payable to "THE HIGHLAND PONY SOCIETY"

Mrs Sheila A Keron (Secretary)
Highland Pony Society
Garbh Allt House
Maidenplain Place
Aberuthven
Perthshire PH3 1EL
Tel: 01764 664 000
email: info@highlandponysociety.com

Office Use

Membership	☐
Prefix	☐
Mare Owner	☐
> 1 owner	☐
Stallion Lic	☐
Licence date ok	☐
Service Cert	☐
Service date ok	☐
A I	☐
Mare DNA	☐
Foal DNA	☐
Pedigree	☐
Breeder(s) Sig	☐
Late Reg	☐
Council Appr	☐
Appendix	☐
Inspected	☐
Fee	☐
Reverse	
Barcode Label	☐
Vet Signature	☐
Breeder(s) Sig	☐
Whorls	☐
ALL OK	☐

Section I — Part A – Identification Details

Name of Pony: (Nom)			
Species: (Espèce) Horse / Pony	Sex: (Sexe)	Date of birth: (Date de naissance) (dd/mm/yyyy)	Country of Birth: (Pays de naissance)
Description (Signalement)			
Foal Colour: (Robe)	Adult Colour: (Robe)		
Head: (Tête)			
Left Foreleg (Ant G):			
Right Foreleg: (Ant D)			
Left Hindleg: (Post G)			
Right Hindleg: (Post D)			
Body: (Corps)			
Markings: (Marques)			

Chestnuts (for horses without markings and less than three whorls)

Foreleg Left	Foreleg Right
Hindleg Left	Hindleg Right

Section I — Part B – Outline Diagram

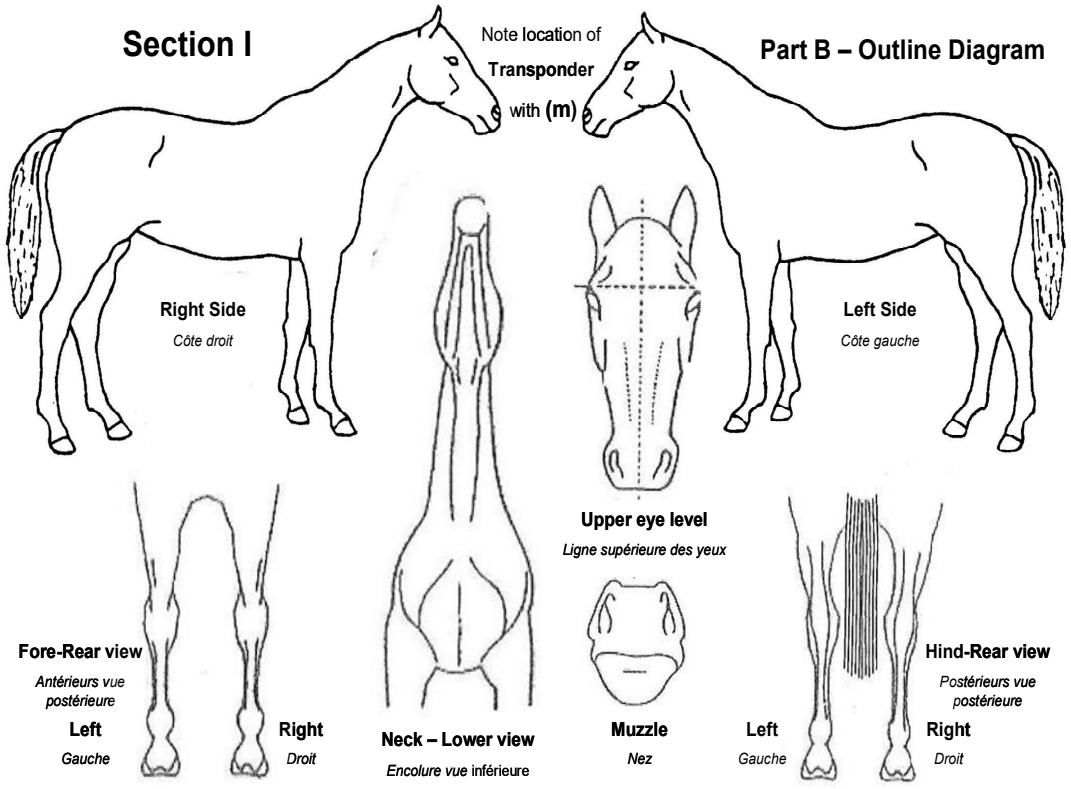

Signature and stamp of the veterinarian or qualified person or competent authority verifying the identification of this animal (name in capital letters)/ *Signature et cachet du vétérinaire ou de la personne qualifiée ou de l'autorité compétence (nom en lettres capitales)*

Breeder's Signature

Microchip Number:

Please affix barcode sticker here

Pursuant to UK legislation, I confirm that I read the microchip for the animal identified on this application and it was:

Previously implanted (tick one box) ☐ Implanted today ☐

Breeders may complete whorls and descriptions. However, it is a UK government requirement that a qualified veterinary surgeon and member of the Royal College of Veterinary Surgeons (RCVS) verifies the identification section above. ***(revised 2026)***